

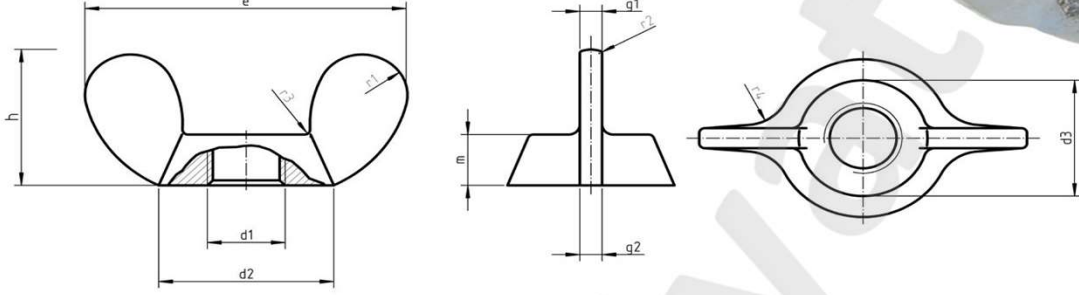

DIN 315 Kelebek somun
Wing nuts with rectangular wings

- * 6K
- * A2 304
- * A4 316
- * PA 6.6



d	D	e	h	m
M3	8,00	17,60	8,60	2,90
M4	8,00	17,60	8,60	2,90
M5	10,30	22,50	11,00	4,10
M6	12,70	27,80	13,60	5,10
M8	13,80	30,30	14,80	5,60
M10	16,50	36,20	17,70	6,80
M12	22,50	49,40	24,10	9,00
M14	26,60	58,30	28,50	10,70
M16	26,60	58,30	28,50	10,70
M18	29,50	68,50	33,80	13,50
M20	29,50	68,50	33,80	13,50