



BERAT CIVATA

İkitelli OSB. Bağcılar Güngören San. Sit. Büyük Çarşı Grubu No:26

İkitelli BAŞAKŞEHİR/İSTANBUL

Tel: 0212 671 57 07 Gsm: 0546 903 72 36

www.beratcivata.com www.civatasomun.net info@beratcivata.com

BRT 1136

Parçalanmaya karşı yüksek dirençli
Yeşil vinil, yağ ve gresler ile birlikte kullanılabilir.

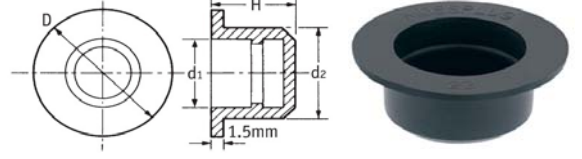

Geniş Flanşlı Tapa

Malzeme Siyah PVC veya Yeşil Vinil

Yeşil Vinil

Kod	d1	d2	D	H
11806	3.1	6.0	12.0	12.0
11807	7.2	10.0	16.0	12.0
11808	4.9	8.0	14.0	12.0
11809	9.2	12.0	20.0	12.0
11810	21.6	24.0	34.0	16.0
11811	14.0	17.0	27.0	14.0
11812	17.2	20.0	30.0	14.0
11813	11.0	14.0	22.0	14.0
11814	20.1	23.0	33.0	14.0
11816	22.2	25.0	35.0	16.0
11817	4.5	7.0	13.0	12.0
11818	16.1	19.0	29.0	14.0
11819	23.5	26.0	36.0	16.0
11820	12.9	16.0	24.0	14.0
11821	23.6	27.0	37.0	16.0
11822	10.2	13.0	21.0	14.0
11823	18.0	21.0	31.0	14.0
11824	8.2	11.0	17.0	12.0
11825	25.2	28.0	38.0	16.0
11826	27.9	30.0	40.0	16.0
11827	15.0	18.0	28.0	14.0
11828	19.0	22.0	32.0	14.0
11829	6.1	9.0	15.0	12.0
11830	12.2	15.0	23.0	14.0
12078	36.4	40.0	50.0	22.0

Siyah PVC

Kod	d1	d2	D	H
10874	1.6	3.2	7.0	9.0
12665	3.2	5.0	11.0	12.0
12666	3.1	6.0	12.0	12.0
12667	4.5	7.0	13.0	12.0
12668	4.9	8.0	14.0	12.0
12669	6.1	9.0	15.0	12.0
12670	7.2	10.0	16.0	12.0
12671	8.2	11.0	17.0	12.0
12672	9.2	12.0	20.0	12.0
12673	10.2	13.0	21.0	14.0
12674	11.0	14.0	22.0	14.0
12675	12.2	15.0	23.0	14.0
12677	12.9	16.0	24.0	14.0
12678	14.0	17.0	27.0	14.0
12679	15.0	18.0	28.0	14.0
12680	16.1	19.0	29.0	14.0
12681	17.2	20.0	30.0	14.0
12683	18.0	21.0	31.0	14.0
12684	19.0	22.0	32.0	14.0
12685	20.1	23.0	33.0	14.0
12686	21.6	24.0	34.0	16.0
12687	22.2	25.0	35.0	16.0
12688	23.5	26.0	36.0	16.0
12689	23.6	27.0	37.0	16.0
12690	25.2	28.0	38.0	16.0
12692	27.9	30.0	40.0	16.0
12693	36.4	40.0	50.0	22.0
12694	43.2	47.0	57.0	22.0



BERAT CIVATA

İkitelli OSB. Bağcılar Güngören San. Sit. Büyük Çarşı Grubu No:26

İkitelli BAŞAKŞEHİR/İSTANBUL

Tel: 0212 671 57 07 Gsm: 0546 903 72 36

www.beratcivata.com www.civatasomun.net info@beratcivata.com

BRT 1138

Sıkı Geçme Plastik Koruma Tapaları
Doğal AYPE

Genel amaçlı tapa

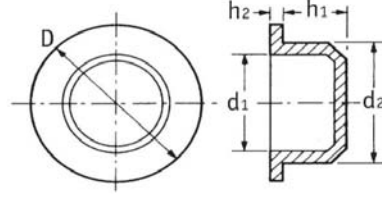

Kod	d1	d2	D	h1	h2
12150	3,50	5,00	9,00	5,00	1,00
12151	3,60	5,50	9,50	5,00	1,00
12152	4,50	6,00	10,00	5,50	1,00
12153	5,00	6,50	10,50	5,50	1,00
12154	5,50	7,00	11,00	5,50	1,00
12155	5,60	7,50	11,50	5,50	1,00
12156	6,50	8,00	12,00	5,50	1,00
12157	7,00	8,50	12,50	6,00	1,00
12158	7,50	9,00	13,00	6,00	1,00
12159	8,00	9,50	13,50	6,00	1,00
12160	8,50	10,00	14,00	6,50	1,00
12161	9,00	10,50	14,50	6,50	1,00
12162	9,50	11,00	15,00	6,50	1,00
12163	10,00	11,50	15,50	6,50	1,00
12164	10,50	12,00	15,80	6,50	1,00
12165	11,00	12,50	16,50	6,50	1,00
12166	11,00	13,00	17,00	6,50	1,25
12167	11,50	13,50	17,50	6,50	1,25
12168	12,00	14,00	18,00	6,50	1,25
12169	12,50	14,50	18,50	7,00	1,25
12170	13,00	15,00	19,00	7,50	1,25
12171	13,50	15,50	19,50	7,50	1,25
12172	14,00	16,00	20,00	7,50	1,25
12173	14,50	16,50	20,50	7,50	1,25
12174	15,00	17,00	21,00	7,50	1,25
12175	15,50	17,50	21,50	7,50	1,25
12176	16,00	18,00	22,00	8,50	1,25
12177	16,50	18,50	22,50	8,50	1,25
12178	17,00	19,00	23,00	8,50	1,25
12179	17,50	19,50	23,40	8,50	1,25
12180	18,00	20,00	24,00	9,00	1,25
12181	18,50	20,50	24,50	9,00	1,25
12182	19,00	21,00	25,00	9,00	1,25
12183	19,50	21,50	25,50	9,00	1,25
12185	20,00	22,50	26,50	9,00	1,50
12186	20,50	23,00	27,00	9,00	1,50
12187	21,00	23,50	27,50	9,00	1,50

Kod	d1	d2	D	h1	h2
12188	21,50	24,00	28,00	9,00	1,50
12184	22,00	22,00	26,00	9,00	1,25
12189	22,00	24,50	28,50	9,00	1,50
12190	22,50	25,00	29,00	9,00	1,50
12191	23,50	26,00	30,00	10,00	1,50
12192	24,50	27,00	31,00	10,00	1,50
465656	24,70	26,60	30,60	8,50	1,40
12193	25,50	28,00	32,00	10,00	1,50
465657	26,00	27,70	31,60	8,50	1,30
12194	26,50	29,00	33,00	10,00	1,50
12195	27,50	30,00	34,00	10,00	1,50
10352	29,00	31,50	35,50	10,00	1,50
465658	29,90	31,10	35,00	8,50	1,30
465659	30,20	31,40	35,50	8,50	1,40
465660	30,20	31,80	35,80	8,50	1,40
462590	30,50	32,50	37,00	11,00	1,00
465661	31,70	33,20	37,20	8,50	1,40
465662	34,40	36,00	40,20	8,50	1,40
462591	37,50	39,50	42,00	11,00	1,00
465663	37,50	39,10	43,10	8,50	1,40
465664	38,00	39,50	46,20	8,80	1,40
465670	38,30	40,50	54,00	9,60	1,30
465665	38,90	40,10	46,80	8,60	0,70
465666	39,10	40,70	47,50	8,70	1,50
465667	41,40	42,60	46,40	5,80	1,50
465668	44,50	46,10	52,70	8,50	1,40
462592	45,50	47,00	52,00	10,00	1,00
465672	49,50	51,10	60,00	10,20	1,10
465673	56,50	58,20	67,00	8,70	1,10
465674	58,80	60,00	61,70	10,20	0,70
465675	64,60	66,20	75,20	8,70	1,10
465676	72,00	74,00	83,00	8,70	1,20
465677	79,40	81,20	90,20	8,70	1,20
465678	83,20	85,10	93,80	8,70	1,40
465679	84,40	86,60	98,60	9,00	1,30
465680	99,50	101,80	113,80	9,00	1,40



BERAT CIVATA

İkitelli OSB. Bağcılar Güngören San. Sit. Büyük Çarşı Grubu No:26

İkitelli BAŞAKŞEHİR/İSTANBUL

Tel: 0212 671 57 07 Gsm: 0546 903 72 36

www.beratcivata.com www.civatasomun.net info@beratcivata.com

BRT 1134

Bombeli Tapaları
LDPE

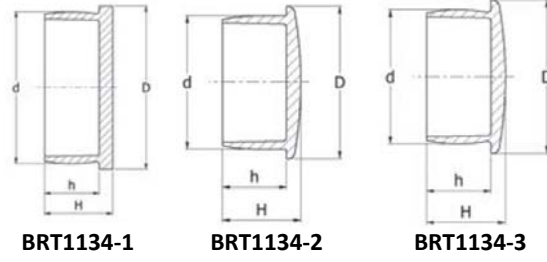

BRT 1134-1

Bombeli Tapaları
Doğal / Siyah LDPE

Hızlı takıp çıkarma
Sabit geçme sağlamak için
dışa bombeli kenarlar

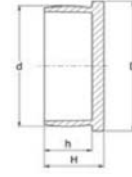

Doğal	Siyah	Dış Boyutu	d	D	h	H
12135	494366	M8 X 1, 5/16 X 24, UNF	7,30	14,00	6,00	8,00
10905	494368	M10	9,30	14,00	4,50	6,50
12977	494369	M10 X 1,5	10,70	14,00	6,00	8,20
465682		M12 X 1,25, M12 X 1	11,30	14,40	5,50	9,50
10906	494371	M14 X 1,5	12,30	16,00	7,00	9,00
12979	494372	M14 X 1,5	12,80	20,00	7,80	10,30
465683		M14 X 1,5, M14 X 1,25	13,30	18,70	7,00	9,00
12787	494373	M14 X 9/16" X 24 UNF	13,70	20,00	8,00	10,00
465684		M16 X 1,5	14,00	18,70	7,00	9,00
12089	494374	M16	14,50	20,00	5,50	7,50
465685		M16 X 1,5	15,00	18,70	7,00	9,00
12789	494375	M18 X 2,5, 3/8" BSP	15,60	20,00	8,00	10,00
12791	494377	M20 X 2,5	18,40	25,00	8,00	10,50
12792	494378	1/2" BSP	19,30	25,00	8,00	11,00
465689		M22 X 1,5	20,10	24,60	9,00	11,10
12980		M22 X 1,5	20,50	30,00	10,70	13,20
12793		5/8" BSP	21,20	25,00	7,50	9,50
12796	494380	M24 X 2	22,40	28,00	9,00	12,00
12799	494382	M26, 3/4" BSP	24,60	28,00	9,00	12,00
12800	494383	M27	25,50	28,00	7,50	9,50
12801	494384	M28 X 1,5	26,50	28,00	9,00	12,00
465690		M30 X 3	27,50	34,80	12,00	14,50
12803	494385	7/8" BSP	30,50	36,00	12,00	15,00
12804		M33 X 1,5, 1" BSP	31,80	36,00	10,00	12,50
465691		M33 X 2, M33 X 1,5, M36 X 3	32,60	34,80	12,00	14,50
12805	494386	M35 X 1,5	33,50	36,00	12,00	15,00
465693		M39 X 1,5, M42 X 3	39,00	49,30	16,00	18,90
110484		13/4" BSP	51,50	55,00	18,00	21,00
465694		M56 X 4, M56 X 3, M56 X 2	54,10	58,70	18,00	21,00
110485		2" BSP	58,00	64,00	18,00	21,00
12137		M72 X 2	70,00	78,00	18,00	21,50
465696		M75 X 1,5	73,70	82,30	17,40	20,40
465697		M80 X 4	80,80	92,50	17,40	20,40
465698		M76 X 2	86,50	99,30	17,40	20,40
465699		M100 X 2	98,80	112,00	17,40	20,40
465700		M115 X 4	111,70	123,00	17,40	20,40



BERAT CIVATA

İkitelli OSB. Bağcılar Güngören San. Sit. Büyük Çarşı Grubu No:26

İkitelli BAŞAKŞEHİR/İSTANBUL

Tel: 0212 671 57 07 Gsm: 0546 903 72 36

www.beratcivata.com www.civatasomun.net info@beratcivata.com

BRT 1134-2

Bombeli Tapaları
Doğal LDPE

Hızlı takıp çıkarma
Sabit geçme sağlamak için
dışa bombeli kenarlar

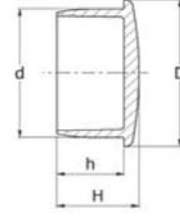

Doğal	d	D	h	H
055003200003	3,30	12,00	6,00	7,70
055004400003	4,40	9,00	5,20	6,50
055004700003	4,60	7,00	5,00	6,20
055005200003	5,10	11,00	6,00	8,00
10876	5,40	12,00	7,50	9,50
055007000003	7,20	11,00	6,50	8,40
055007300003	7,30	11,00	6,00	8,00
055007500003	7,50	11,00	4,50	6,20
055008000003	8,00	12,00	7,50	9,50
055008500003	8,50	12,00	8,00	9,70
055008800003	8,80	11,50	8,00	9,50
055010000003	10,00	15,00	9,00	11,20
055010100003	10,00	12,00	4,00	5,70
465686	16,50	18,70	7,00	9,00
465687	17,80	24,60	9,00	11,30
055018300003	18,80	21,50	9,00	12,00
055021000003	21,00	25,60	12,60	15,60
055023000003	23,00	27,40	19,30	20,80
055024000003	24,00	27,00	12,80	14,40
055025500003	24,80	31,50	6,00	8,20
055027200003	27,00	29,60	15,00	16,40
055035600003	35,50	46,50	15,00	19,50
465692	37,60	40,40	12,00	14,50
055055300003	55,30	59,50	19,50	23,00
055110000003	110,50	130,00	18,00	21,50

BRT 1134-3

Bombeli Tapaları
Doğal LDPE

Hızlı takıp çıkarma
Sabit geçme sağlamak için
dışa bombeli kenarlar

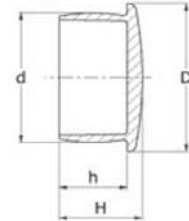

Kod	Renk	d	D	h	H
055009300003	Doğal	9,30	12,00	9,00	11,50
055010700003	Doğal	10,70	14,80	9,00	11,40
055012500003	Doğal	12,80	17,50	9,00	11,90
055014300003	Doğal	14,90	18,50	9,00	11,70
055015400003	Doğal	15,40	19,00	8,50	11,50
055015700003	Natural	15,90	19,00	8,50	10,80
055016800003	Natural	17,00	19,50	9,00	11,60
055020000003	Natural	20,50	25,20	9,00	12,00
055024500003	Natural	25,00	32,00	13,00	16,20
055028600003	Natural	28,60	34,00	15,00	18,80
055033500003	Natural	33,50	41,00	12,00	14,80
055043300003	Natural	43,30	50,50	15,00	18,00
055050500003	Natural	50,50	57,00	14,00	19,40
055052000003	Natural	52,50	60,00	14,00	17,50
055085000003	Natural	85,00	93,50	18,00	19,70



BERAT CIVATA

İkitelli OSB. Bağcılar Güngören San. Sit. Büyük Çarşı Grubu No:26

İkitelli BAŞAKŞEHİR/İSTANBUL

Tel: 0212 671 57 07 Gsm: 0546 903 72 36

www.beratcivata.com www.civatasomun.net info@beratcivata.com

BRT 1193

Dişe Geçme Plastik Tapa
Malzeme Siyah Esnek PVC

*Düz ve dişli delikler için
idealdir*

*Yırtılmaya ve parçalanmaya
karşı dirençli*

Kod	d1	d2	Diş	Diş
FPWA-072	7.2	4.4	5/16"	M8
FPWA-091	9.1	6.4	3/8"	M10
FPWA-103	10.3	7.5	7/16"	-
FPWA-118	11.8	9.0	1/2"	M12
FPWA-135	13.5	10.7	9/16"	M14
FPWA-154	15.4	12.6	5/8"	M16
FPWA-191	19.1	16.3	3/4"	M20
FPWA-216	21.6	18.8	7/8"	M24
FPWA-258	25.8	23.0	11/16"	M27
FPWA-302	30.2	27.4	13/16"	M33

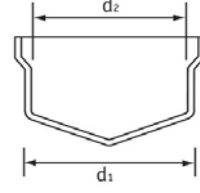

BRT 1178-1

Kulaklı Geçmeli Plastik Tapa
Malzeme Kırmızı AYPE

Basit, sıkı geçmeli

Dişli ya da düz ağızlara uygun

Altı boyuyla 29 popüler diş boyutuna uygun

Hızlı söküm için güçlü, esnek çekme kulağı

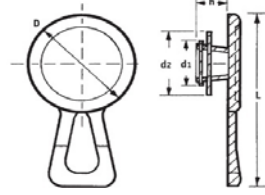

Kod	h	D	d1	d2	L	Diş	Diş	Diş
10093	9.0	19.0	9.0	13.2	34.0	7/16"	1/8"	M10, M12
10094	7.0	22.7	9.8	16.5	40.0	1/2", 5/8", 9/16"	1/4"	M14, M16
10095	8.0	30.0	13.0	19.5	47.0	3/4"	3/8"	M18, M20
10096	9.5	34.3	16.3	23.8	51.4	7/8"	1/2", 5/8"	M22, M24
10778	9.5	40.0	19.0	27.6	57.0	11/16", 11/8"	3/4"	M26, M28
110001	10.0	45.0	29.9	34.5	62.0	11/4", 13/8"	1"	M30, M36

BRT 1178-2

Kulaklı Geçmeli Plastik Tapa
Malzeme Kırmızı AYPE

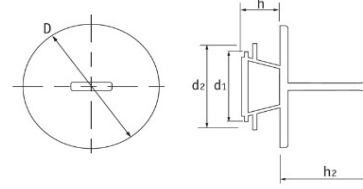

Kod	h	D	d1	d2	L	Diş	Diş	Diş
467027	9.0	19.0	9.0	13.2	21.2	7/16"	1/8"	M10, M12
467028	7.0	22.7	9.8	16.5	21.2	1/2", 5/8", 9/16"	1/4"	M14, M16
467029	8.0	30.0	13.0	19.5	21.4	3/4"	3/8"	M18, M20
467030	9.5	34.3	16.3	23.8	21.4	7/8"	1/2", 5/8"	M22, M24
467031	9.5	40.0	19.0	27.6	21.5	11/16", 11/8"	3/4"	M26, M28
467032	10.0	45.0	29.9	34.5	21.6	11/4", 13/8"	1"	M30, M36

BRT 1162

Seri Dişli Plastik Tapa
Malzeme Kırmızı AYPE

*Benzersiz tasarımı, dişli deliklere
hızla ve güvenle takılmasını sağlar.*

Kod	Npt	UNF	BSP	Metrik	D	h
10515	3/4"	1 3/16"	7/8"	M30	31.4	11.0
10531	-	1 7/16"	1"	M33-36	37.7	12.5
10532	-	1"	5/8"- 3/4"	M22-26	25.1	11.3
10533	-	3/4"	1/2"	M20	19.7	9.5
10537	1/4"	9/16"	-	M14	14.5	7.2
10538	1/8"	7/16"	1/8"	M10	11.0	6.1
15987	-	1/2"	1/4"	M12	12.3	8.3

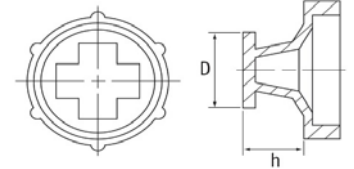



BERAT CIVATA

İkitelli OSB. Bağcılar Güngören San. Sit. Büyük Çarşı Grubu No:26

İkitelli BAŞAKŞEHİR/İSTANBUL

Tel: 0212 671 57 07 Gsm: 0546 903 72 36

www.beratcivata.com www.civatasomun.net info@beratcivata.com

BRT 1192

Kanatlı Plastik Boru Tapa
Malzeme Mavi AYPE

Boruya kır girmesini önler
Hızlı takıp çıkarma
Göze çarpmayan, küçük çekme kulağı
Et kalınlığı düşük bakır tüplerde kullanılmak için ideal

Kod	d	Boru Çapı	h
110771	3/8	9.5	9.0
110772	1/2	12.7	12.2
110773	5/8	15.9	15.2
110774	3/4	19.0	18.5
110775	7/8	22.2	21.7
110776	1 1/8	28.6	28.0

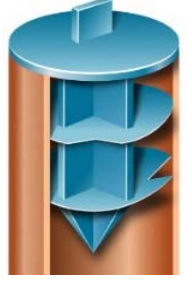
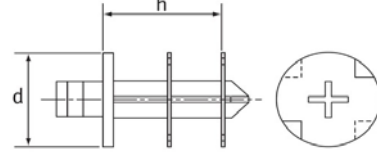

BRT 1157

Flanşsız Konik Mil Tapaları
Malzeme Siyah PVC

Konik mil ve oyuk göbek
Her boyut bir dizi dişliye uygundur

Kod	d1	d2	h	d3
10398	3.0	3.0	15.0	-
10510	1.5	1.5	15.0	-
11132	8.0	6.0	25.0	2.5
11133	10.0	8.0	25.0	4.0
11134	12.0	10.0	25.0	6.0
11135	14.0	12.0	25.0	8.0
11136	16.0	14.0	25.0	10.0
11137	18.0	16.5	25.0	12.0
18409	4.0	4.0	25.0	-

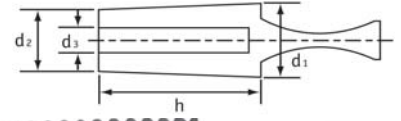

BRT 1283

Manşon Tapaları
Malzeme Turuncu LDPE

Kendinden kilitlenen tasarım
Yüksek et kalınlığı sayesinde çok dayanıklı

Kod	Diş	D	d	d1	H	h
464111	M2	8.0	2.0	1.3	14.5	7.5
464112	M3	8.0	3.0	2.2	20.0	12.0
464113	M4	8.0	3.9	2.9	22.5	15.0
464114	M5	9.0	5.0	3.7	27.5	17.5
464115	M6	10.0	5.8	4.4	27.5	17.5
464116	M7	11.0	6.5	5.2	27.5	17.5
464117	M8	14.0	7.5	6.2	27.5	17.5
464118	M9	14.0	8.5	6.8	27.5	17.5
464119	M10	16.0	9.5	7.6	30.5	20.5
464120	M12	18.0	11.0	9.6	30.5	20.5

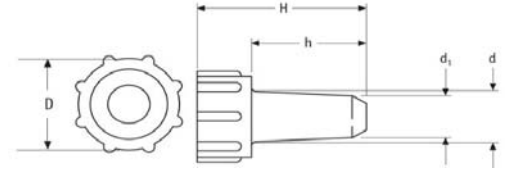



BERAT CIVATA

İkitelli OSB. Bağcılar Güngören San. Sit. Büyük Çarşı Grubu No:26

İkitelli BAŞAKŞEHİR/İSTANBUL

Tel: 0212 671 57 07 Gsm: 0546 903 72 36

www.beratcivata.com www.civatasomun.net info@beratcivata.com

BRT 1190

Çekme Plastik Tapaları

Malzeme Siyah Termoplastik Kauçuk

Dişli ya da düz aksamı korur

Kolay söküm için pratik çekme kulağı

Aside dirençli

-40°C ile +135°C arası ısılara dayanıklı

Hidrolik ve genel mühendislik uygulamaları için ideal

Kod	Diş	d	D	h	L
110043	M10	9.5	17.5	8.0	30.0
110044	M12	11.5	19.5	8.0	30.0
110045	M14	12.8	21.5	10.0	30.0
110046	M16	15.2	23.5	10.0	32.0
464905	M8	7.5	15.5	8.0	24.0
464906	M18	17.6	25.5	10.0	26.0
464907	M20	19.4	27.5	12.0	26.0
464908	M22	21.4	29.5	12.0	26.0
464909	M24	23.5	28.5	12.0	26.0

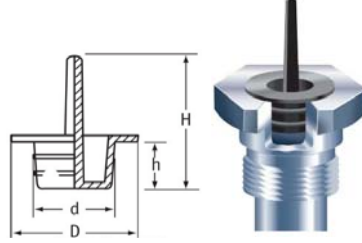

Kod	Diş	d	D	h	L
110280	M10	9.5	17.0	8.0	27.3
110281	M12	11.5	17.0	8.0	28.3
110282	M14	13.0	21.0	10.0	31.0
110283	M16	15.5	23.0	10.0	33.3
110291	M8	7.5	15.0	8.0	25.3
110294	M18	17.0	26.0	10.0	35.5
464857	M6	5.5	15.5	8.0	23.2
464858	M20	19.4	27.5	12.0	37.1
464859	M22	21.4	29.5	12.0	39.4
464860	M24	23.5	28.5	12.0	40.8

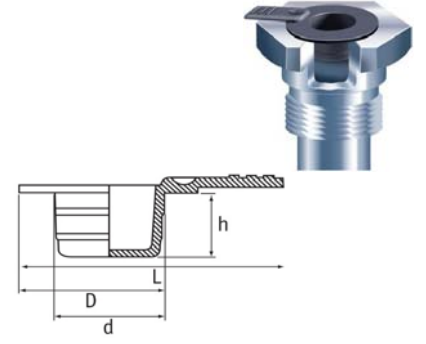

BRT 1131

Yayı, döner, Plastik Tapa

Malzeme Kırmızı AYPE

Yerine oturtulduktan sonra

tek tur döndürülerek sıkılır

Kod	Metrik	BSP GAS	UNF JIC	d	D	h1	h2
10314	M18	-	3/4"	18.3	21.5	11.5	7.0
10530	M10	1/8"	7/16"	9.8	-	6.0	4.0
12363	M12, M13, M14	1/4"	1/2"	13.1	15.8	12.0	5.0
12364	M16	3/8"	5/8"	16.5	19.5	14.0	5.0
12365	M20	1/2"	-	21.3	22.7	12.0	7.0
12366	M22	5/8"	7/8"	22.4	25.8	12.0	7.0
12367	M25, M26	3/4"	1 1/16"	25.5	29.9	12.0	7.0
12368	M28	7/8"	1 1/8"	27.9	32.7	12.0	7.0
12369	M32	1"	1 5/16"	32.0	35.6	12.0	7.0
12598	M40, M42	1 1/4"	1 5/8"	41.5	45.4	7.0	7.0
12621	M24	-	-	23.5	28.2	12.0	7.0
12622	M36	1 1/8"	1 1/2", 1 3/8"	35.7	39.7	12.0	7.0

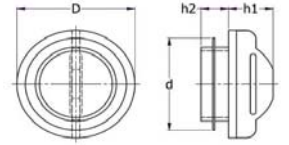



BERAT CIVATA

İkitelli OSB. Bağcılar Güngören San. Sit. Büyük Çarşı Grubu No:26

İkitelli BAŞAKŞEHİR/İSTANBUL

Tel: 0212 671 57 07 Gsm: 0546 903 72 36

www.beratcivata.com www.civatasomun.net info@beratcivata.com

BRT 1133

Hızlı bağlama

Çoğu uygulamaya uygundur

Seri İtmeli Plastik Tapalar
Malzeme LDPE

Kod	Diş Boyu	D	h	d	Renk
12512	7/16" x 20	15.5	7.0	9.5	Mavi
12513	1/2" x 20	17.0	7.0	11.0	Mavi
12514	9/16" x 18	20.5	7.0	12.5	Mavi
12515	5/8" x 18	23.7	6.5	14.3	Mavi
12516	3/4" x 16	24.9	8.6	17.4	Mavi
12517	7/8" x 14	26.6	10.4	20.3	Mavi
12518	1" x 14	31.0	10.0	23.5	Mavi
12519	1 1/16" x 12	35.5	10.0	24.8	Mavi
12520	-	16.4	6.3	11.9	Kırmızı, Kulaksız
12522	-	23.8	7.0	19.2	Kırmızı, Kulaksız
12523	-	30.0	6.1	25.5	Kırmızı, Kulaksız
12524	-	35.0	8.0	30.9	Kırmızı, Kulaksız

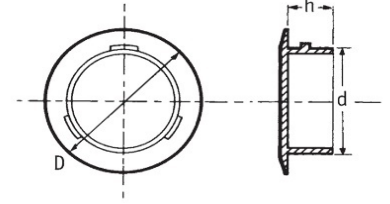

BRT 1242

İtmeli modelin kolaylığıyla birlikte,
dişli bir tapanın bütün avantajlarını sağlar.

Düz Çekme Tapalar
Malzeme Sarı AYPE

Kod	Diş	D	h	Kod	Diş	D	h
I-1/4	1/4"	5,2	5,6	I-13/16	13/16"	18,6	7,4
I-5/16	5/16"	6,7	6	I-7/8	7/8"	20,3	7,4
I-3/8	3/8"	8,2	6	I-1	1"	23,4	7,4
I-7/16	7/16"	9,7	6,9	I-1-1/16	1 1/16"	24,7	7,4
I-1/2	1/2"	11,1	6,9	I-1-3/16	1 3/16"	27,7	8,6
I-9/16	9/16"	12,6	7,4	I-1-1/4	1 1/4"	29,5	8,6
I-5/8	5/8"	14,2	7,4	I-1-5/16	1 5/16"	30,9	8,6
I-11/16	11/16"	15,5	7,4	I-1-5/8	1 5/8"	38,7	11,7
I-3/4	3/4"	17,2	7,4	I-1-7/8	1 7/8"	45,1	11,7

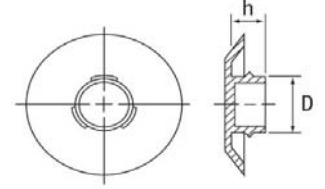
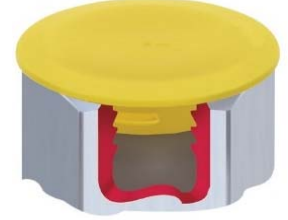

BRT 1774

Sıkı Geçme Plastik Kapak Tapa
Natural LDPE

Taban	Kapak	Nominal Kapasite ml	Çap	Yükseklik
10514	10513	2.0	21.0	6.4
36219	36218	5.0	25.4	9.0
36220	34923	10.0	33.3	10.7
36221		15.0	38.1	12.9
36222		17.5	42.0	13.0
36223		20.0	38.2	19.1
36224		22.5	41.8	17.5
36226	34925	30.0	40.7	28.4
36227	34924	40.0	38.5	36.2
36228		40.0	50.8	19.5
36229		45.0	44.5	30.6
36230		50.0	51.0	24.6
36231	34927	70.0	44.0	44.8
36232	34928	75.0	63.5	24.4
36234	34926	100.0	50.8	51.0

* Yaylı kapaklar

* Küçük aksam ve macunlar için ideal





BERAT CIVATA

İkitelli OSB. Bağcılar Güngören San. Sit. Büyük Çarşı Grubu No:26

İkitelli BAŞAKŞEHİR/İSTANBUL

Tel: 0212 671 57 07 Gsm: 0546 903 72 36

www.beratcivata.com www.civatasomun.net info@beratcivata.com

BRT 1208

LPG Kapakları/Tapaları
Malzeme LDPE

LPG sektörüyle birlikte geliştirildi
Tehlikeli gaz sızıntılarını önlemeye yardım eder
LP Gaz Birliği Uygulama Kuralları 15: Bölüm 2'ye Uygun
Kaybolmayı engellemek ve kolay değişim için kayışla bağlı
Takma/sökme yönü işaretlenmiş

Kod	Servis Bağlantısı	Vana Tanımı	Ana Gaz Tipi
110471	105	P.O.L 5/8" BSP - LHT	Propan

Kod	Servis Bağlantısı	Vana Tanımı	Ana Gaz Tipi
467140	109	W21.8 x 1/14LHT	Çeşitli

Kod	Servis Bağlantısı	Vana Tanımı	Ana Gaz Tipi
110256	403	20mm 'Quick-On'	Bütan
110257	402	21mm 'Hızlı Takma'	Bütan



BRT 1183

Gaz Tüpü Vanası Koruyucuları
Malzeme Sarı AYPE

Avrupa'nın önde gelen gaz şirketleriyle birlikte geliştirilmiştir
Emniyet belirteçli
Endüstriyel gaz vanalarına toz ve pislik girmesini önler
Benzersiz havalandırma kanatçığı vananın kazayla
açılmasının ardından gazın güvenle boşaltılmasını sağlar

Kod	Çap	Tip	BS Vana	Ana Gazlar
10781	21.8	1	8	CO2
10783	25.4	1	-	-
10784	28.8	1	-	-
12940	21.7	1	-	-
110005	26.4	1	-	-
110006	26.4	1	-	-
110007	24.3	1	-	-
110008	24.3	1	-	-
110009	21.8	1	8	CO2
110048	21.7	1	-	-
10785	22.2	2	2, 3, 4	N2, O2, H2, He, C2H2, Ar
110004	22.2	2	2, 3, 4	N2, O2, H2, He, C2H2, Ar
10787	25.0	3	-	Tıbbi
110049	20.0	4	-	-
110583	30.0	4	-	-
110584	32.7	4	-	-
110239	30.0	5	Nevoc	-
110240	30.0	5	Nevoc	-
110586	35.0	5	-	-
110588	38.0	5	-	-
110589	21.8	6	8	CO2
110590	24.3	6	-	-
110592	30.0	6	Nevoc	-
110832	28.0	6	-	-

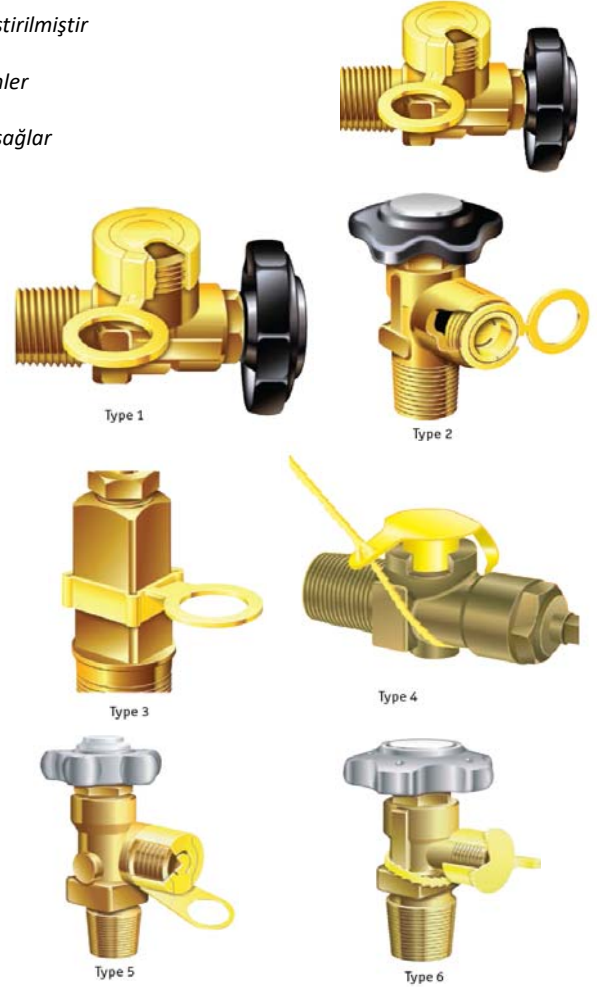



BERAT CIVATA

İkitelli OSB. Bağcılar Güngören San. Sit. Büyük Çarşı Grubu No:26

İkitelli BAŞAKŞEHİR/İSTANBUL

Tel: 0212 671 57 07 Gsm: 0546 903 72 36

www.beratcivata.com www.civatasomun.net info@beratcivata.com

BRT 1724

Boru Ucu Plastik Kapak, Tapa

Kalın Tip

Kod	d	h
10138	101,6	12,7
10148	57,15	9,525
10290	44,45	9,525
10291	69,85	11,0998
11123	38,1	9,525
11357	82,55	12,7
11358	88,9	12,7
11450	127	15,24
11572	152,4	14,986
11600	95,25	12,7
11888	114,3	12,7
11898	139,7	12,7
11974	165,1	12,7
12300	65,024	9,525
12304	120,65	12,7
12730	83,82	9,525
15141	50,8	11,43
15142	63,5	11,43
15143	76,2	10,922
51854	203,2	12,7

Metrik

Kod	d	h
10724	99	8,8
10920	54	8
11587	30	8,4
11619	25	8
12305	46	10,5
12306	63	10,5
12307	78,4	10,8
12641	40	7,8
12642	50	6,9
12643	60	7
12644	71,5	8
12645	80	10,2
12646	100	10,8
12964	150	12,2
12974	108	10,7

Dar Tip

Kod	d	h
11926	50,8	6,35
11927	57,15	6,35
11928	63,5	6,35
11930	76,2	6,35
12360	31,75	6,35
12361	34,798	6,35
12362	41,148	6,35

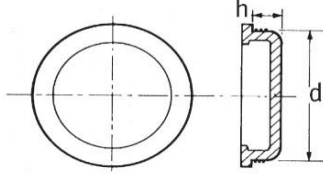

BRT 1726

Plastik Boru Ucu Tapaları
Malzeme Beyaz AYPE

Kalın Tip

Kod	d	h
10301	63,5	8,128
12561	76,2	8,89
12624	57,15	9,652
12626	88,9	12,7
12627	101,6	8,128
12628	127,762	15,24
12629	152,4	12,7

Metrik

Kod	d	h
10725	71.0	6.0
12560	70.0	9.5
12580	50.0	9.5
12581	60.0	9.5
12582	66.0	7.5
12584	95.0	7.5

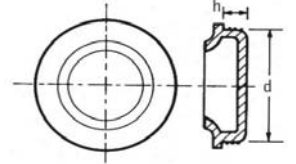

BRT 1727

Oluklu Boru
Ucu Tapaları
Malzeme
Beyaz ya da
Kırmızı AYPE

Kod	d	h
10422	30.0	30.0
50126	110.0	110.0
50192	125.0	125.0
50194	135.0	135.0
199060	80.0	80.0
199104	40.0	40.0
199126	50.0	50.0
199128	60.0	60.0
199152	90.0	90.0
199166	100.0	100.0
199175	70.0	70.0
199508	120.0	120.0

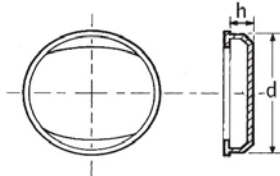

Kod	d	h
10228	40.0	10.8
10242	50.0	10.8
10245	60.0	10.7
10246	70.0	10.5
10247	80.0	12.5
10248	100.0	12.5
10254	30.0	30.0
10542	110.0	110.0
10543	125.0	125.0
10544	135.0	135.0
199500	40.0	40.0
199501	50.0	50.0
199502	60.0	60.0
199503	70.0	70.0
199504	80.0	80.0
199505	90.0	90.0
199506	100.0	100.0
199507	120.0	120.0

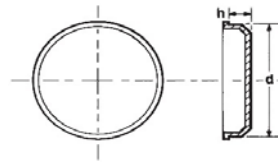



BERAT CIVATA

İkitelli OSB. Bağcılar Güngören San. Sit. Büyük Çarşı Grubu No:26

İkitelli BAŞAKŞEHİR/İSTANBUL

Tel: 0212 671 57 07 Gsm: 0546 903 72 36

www.beratcivata.com www.civatasomun.net info@beratcivata.com

BRT 1147

Saplama Gijon Koruma
Başlıkları -
Malzeme Doğal veya
Kırmızı AYPE

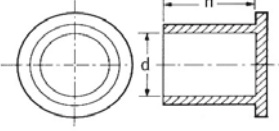

Düz tip

Kod	inch	d	h
11098	-	4,4	12,7
51534	1/4	6,4	41,3
60273	-	7,5	38,1
50454	5/16	7,9	19,1
10660	-	9,1	27,2
11906	7/16	11,1	23,8
10618	-	11,9	28,6
51051	-	11,9	22,2
10243	1/2	12,7	46,0
11160	-	12,7	27,3
11162	-	14,0	21,0
10723	9/16	14,3	33,6
10720	5/8	15,9	23,8
60864	5/8	15,9	71,8
10691	3/4	19,0	33,6
10191	13/16	20,6	36,5
10426	7/8	22,2	77,8
10959	-	23,5	55,5
11270	1	25,4	55,6
11292	1 1/8	28,6	62,8
11319	1 1/4	32,0	58,5
60807	1 1/2	38,1	44,5

Flanşlı Tip Beyaz

Kod	Diş	D	d	h
E-3/8-A	3/8"	14,7	9,6	15,7
E-1/2	1/2"	18,2	12,5	11,7
E-9/16	9/16"	20,5	14,0	12,5
E-3/4-CAT	3/4"	25,5	18,5	15,9
E-13/16	13/16"	26,9	20,3	14,5
E-7/8-CAT	7/8"	27,8	22,0	21,1
E-1	1"	31,6	25,0	16,8
E-1-3/16	1 3/16"	36,3	29,8	19,3
E-2-1/2	2 1/2"	70,0	63,3	30,7

Tırtıllı Kafa

Kod	d	h
12754	5	13
12756	6	10
12757	8	10,0
12758	8,0	16,0
10719	12,8	20,2
12760	12,0	16,0
12763	14,0	20,0
12765	16,0	15,0
12766	16,0	20,0
12769	20,0	15,0
12770	20,0	20,0
12771	22,0	18,0
12772	24,0	18,0

BRT 1503

Tapa Koruma Kapağı
Malzeme AYPE Doğal

BSP / UNF Dişleri korumakta kullanılır

Küçük flanş, lokma anahtarıyla kolay takılmaya elverişlidir

Kod	Diş	d	D	h1	h	Diş
110853	3/8" x 19	16.3	19.3	1.0	12.0	BSP
110854	3/4" x 16	18.6	21.6	1.2	15.0	UNF
110855	3/4" x 14	26.0	29.0	1.2	19.5	BSP
110856	9/16" x 18	13.8	16.8	1.0	12.0	UNF
110857	1/4" x 19	12.8	15.8	1.0	10.0	BSP
110858	13/16" x 16	20.2	23.2	1.2	15.0	UNF
110859	11/16" x 16	17.0	20.0	1.0	13.0	UNF

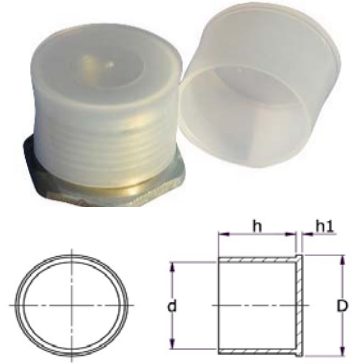

BRT 1239

Düz Flanşlı Kapaklar
Malzeme Doğal AYPE

Tipik olarak, O-halkalı veya O-halkasız

BSP / NPT dişleri korumak için kullanılır

Metrik Diş

Kod	Diş	d1	h
ECM-10	M10	9.8	16.9
ECM-12	M12	11.8	12.0
ECM-14	M14	13.7	12.0
ECM-16	M16	15.7	12.0
ECM-18	M18	17.7	12.0
ECM-20	M20	19.7	14.1
ECM-22	M22	21.7	14.1
ECM-33	M33	32.6	17.5
ECM-38	M38	37.6	19.0

BSP / NPT Diş

Kod	Diş	d1	h
ECS-0125	1/8"	10.1	9.7
ECS-0250	1/4"	13.5	13.5
ECS-0375	3/8"	17.0	13.5
ECS-0500	1/2"	21.2	18.3
ECS-0750	3/4"	26.5	19.1
ECS-1000	1"	33.3	23.6
ECS-1250	1 1/4"	42.0	24.6
ECS-1500	1 1/2"	48.1	24.6
ECS-2000	2"	60.2	26.2

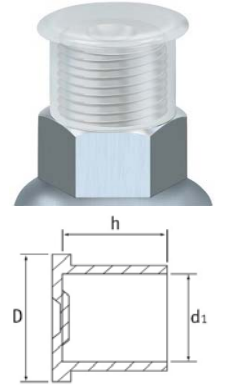



BERAT CIVATA

İkitelli OSB. Bağcılar Güngören San. Sit. Büyük Çarşı Grubu No:26

İkitelli BAŞAKŞEHİR/İSTANBUL

Tel: 0212 671 57 07 Gsm: 0546 903 72 36

www.beratcivata.com www.civatasomun.net info@beratcivata.com

BRT 1185

Düz Plastik Koruma Kapağı
Mavi AYPE

* Geniş bir boyut aralığı mevcuttur
* Dişli ya da dişsiz tüpleri,
boruları ve çubukları korumak için idealdir

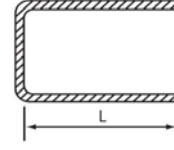
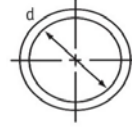

Kod	d	d	L	L
110549	5/32	3.9	5/8	15.8
110550	3/16	4.7	5/8	15.8
110551	1/4	6.3	7/8	22.2
110552	5/16	7.9	7/8	22.2
110553	3/8	9.5	7/8	22.2
110554	7/16	11.1	7/8	22.2
110555	1/2	12.7	7/8	22.2
110556	9/16	14.2	7/8	22.2
110557	5/8	15.8	7/8	22.2
110558	11/16	17.4	7/8	22.2
110559	3/4	19.0	7/8	22.2
110560	13/16	20.6	7/8	22.2
110561	7/8	22.2	7/8	22.2
110562	15/16	23.8	13/16	20.6
110563	1	25.4	3/4	19.0

Kod	d	d	L	L
110564	1 1/16	26.9	7/8	22.2
110565	1 1/8	28.5	7/8	22.2
110566	1 3/16	30.1	1	25.4
110567	1 1/4	31.7	7/8	22.2
110568	1 5/16	33.3	7/8	22.2
110569	1 3/8	34.9	7/8	22.2
110570	1 7/16	36.5	7/8	22.2
110571	1 1/2	38.1	7/8	22.2
110572	1 9/16	39.6	1	25.4
110573	1 5/8	41.2	1	25.4
110574	1 11/16	42.8	7/8	22.2
110575	1 3/4	44.4	7/8	22.2
110576	1 7/8	47.6	7/8	22.2
110577	2	50.8	7/8	22.2
110578	2 1/2	63.5	7/8	22.2

BRT 1733 - 1169 - 1743

Boru Ucu Kapakları - Kısa / Uzun / Oluklu
Malzeme Kırmızı AYPE

Sıkı oturması için ekstra derinlik ve yaylı kenar
Tasarım kazayla kaydırımı önler

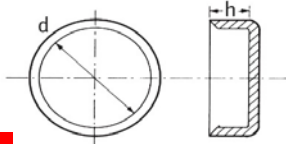

BRT 1733

KISA

Kod	d	h
15504	8,9	8,0
11418	19,0	13,0
11308	22,1	11,0
10888	25,5	13,1
10541	28,5	13,3
10192	31,7	12,8
10389	34,7	12,5
10594	38,0	12,2
10297	41,2	12,8
10152	44,5	12,4
10918	47,0	12,4
11130	50,3	11,7
10539	53,5	12,3
10402	57,0	12,5
10557	59,5	12,5
10711	63,0	12,6
12891	66,4	11,0
10856	69,8	12,1
12310	72,5	12,6
10217	75,5	12,3
11095	79,4	12,7
11045	82,0	12,3
12308	85,0	12,2

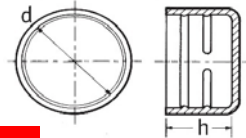

BRT 1169

OLUKLU

Kod	d	h
12773	10.2	16.0
12774	12.0	16.0
12775	15.0	20.0
12776	16.0	20.0
12849	18.0	20.0
12777	20.0	20.0
12850	22.0	20.0
12779	25.0	20.0
12780	28.0	26.5
12846	30.0	26.5
12781	35.0	26.5
12782	38.0	27.0
12982	54.0	27.8
12960	110.0	34.6

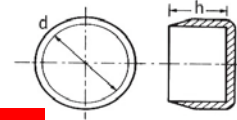

BRT 1743

UZUN

Kod	d	h
12532	43.0	43.0
12549	25.0	37.0
12551	31.0	39.0
12554	57.0	44.0
12556	70.0	47.0
12558	81.5	54.0



BERAT CIVATA

İkitelli OSB. Bağcılar Güngören San. Sit. Büyük Çarşı Grubu No:26

İkitelli BAŞAKŞEHİR/İSTANBUL

Tel: 0212 671 57 07 Gsm: 0546 903 72 36

www.beratcivata.com www.civatasomun.net info@beratcivata.com

BRT 1142

Gresörlük Kapağı
Malzeme Kırmızı AYPE

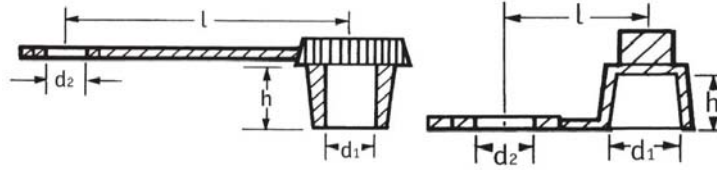

TIP 1

TIP 2

Kod	d1	d2	l	h	Tip
87063000503	6.0	6.4	29.5	9.3	TIP1
61454	6.3	6.2	11.6	5.2	TIP2



BRT 1463

PVC Boru Kapakları
Malzeme Gri PVC

Trafik işaret direkleri için ideal
Esnek PVC tasarımı çatlama riskini düşürerek
direğin paslanmasını engeller
Esneklik kapakların kolaylıkla takılmasına izin verir

Kod	d	h	Boru Boyutu
462819	76.1	37.0	2,5
462820	88.9	37.0	3
462821	114.3	42.0	4
462822	139.7	44.0	5
462823	168.3	34.0	6

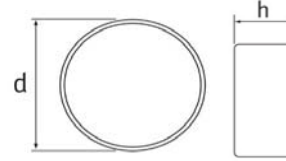

BRT 1195

Saplama Kapakları
Malzeme Siyah Esnek PVC

Kolay montaj ve sökme
Eşsiz tasarımıyla bir dizi çap için uygundur
Düz veya dişli uygulamalar için

Kod	Metrik	Unf	BSP	d	h
MFWA-090-025	M10	3/8"	1/8"	9.0-11.0	25.0
MFWA-110-025	M12	7/16", 1/2"	1/4"	11.0-13.5	25.0
MFWA-135-030	M14, M16	9/16", 5/8"		13.5-16.5	30.0
MFWA-165-040	M18	3/4"	3/8"	16.5-20.0	40.0
MFWA-200-050	M20, M22, M24	7/8"	1/2", 5/8"	20.0-24.0	50.0

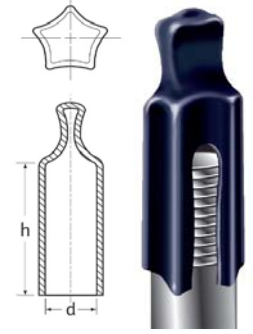

BRT 1179

Saplama Kapakları
BRT 1179
Doğal AYPE

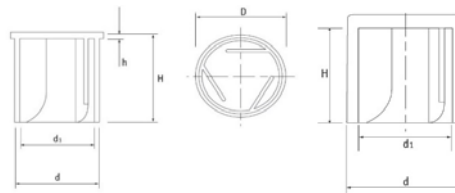

Kod	Aralık	d1	d	D	h	H
466967	11,0-13,0	16	18	20	1,5	22
466968	14,0-16,0	18	20	22	1,5	22
466969	17,0-19,0	22	24	26	1,5	22
466970	20,0-22,0	25	27	29	1,5	25
466971	24,0-26,0	29	31	33	1,5	30
466972	28,0-30,0	33	35	37	1,5	34
466964	6,5-8,0	10	12	14	1,5	22
466965	8,0-9,0	11	13	15	1,5	22
466966	9,0-10,5	12,5	14,5	16,5	1,5	22

Kod	Boyut Aralık mm	d1	d	D	h	H
10220	6,5-8,0	10	12	-	-	31,5
10221	8,0-9,02	11	13	-	-	20,5
10223	9,0-10,0	12	14	-	-	20,5

Tip1

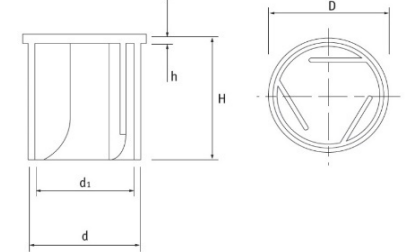

Tip2

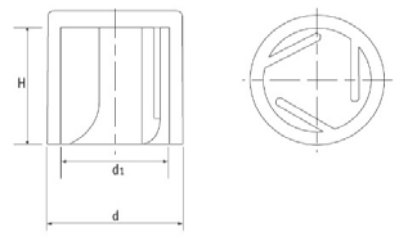



BERAT CIVATA

İkitelli OSB. Bağcılar Güngören San. Sit. Büyük Çarşı Grubu No:26

İkitelli BAŞAKŞEHİR/İSTANBUL

Tel: 0212 671 57 07 Gsm: 0546 903 72 36

www.beratcivata.com www.civatasomun.net info@beratcivata.com

BRT 1145

Hızlı takıp sökme
Hızlı söküm için basit yırtılır uç

Seri Takılan Sökülen Kapaklar
Sarı AYPE

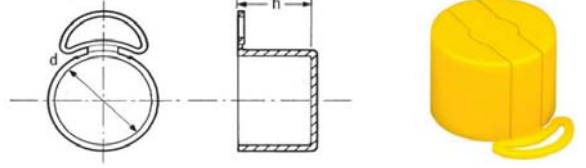

Metrik	Sarı			
Kod	Diş	h	d	
10839	M12	12.0	12.0	
10840	M14	14.1	14.0	
10080	M16	16.5	16.0	
10841	M18	18.0	18.0	
10842	M20	20.0	20.0	
10224	M22	22.0	22.0	

BSP/Gaz	Sarı			
Kod	Diş	h	d	
10351	1/4" x 19	11.0	13.0	
10492	3/8" x 19	12.0	16.0	
10308	1/2" x 14	15.0	21.2	
12376	1" x 11	18.0	34.0	
12373	5/8" x 14	18.5	23.0	
10701	3/4" x 14	23.8	26.3	
12375	7/8" x 14	25.0	29.5	

UNF/JIC	Mavi			
Kod	Diş	h	d	
18390	3/8" x 24	11.1	9.2	
18305	1/2" x 20	11.7	12.4	
10348	5/8" x 18	12.1	15.5	
16245	11/16" x 16	12.1	17.1	
18306	9/16" x 18	12.1	14.0	
10349	3/4" x 16	14.2	18.8	
16246	13/16" x 16	14.2	20.4	
10702	7/8" x 14	16.5	22.0	
16247	1" x 14	16.5	25.0	
16248	1 3/16" x 12	19.0	29.8	
16249	1 7/16" x 12	19.0	36.4	
18311	1 5/16" x 12	19.0	33.1	
110002	1 1/16" x 12	19.0	26.7	
18405	1 11/16" x 12	21.0	42.4	
18406	1 7/8" x 12	24.1	47.5	

BRT 1156

Kolay söküm için ucunu yırtın
Tip 1 UNF/JIC dişleri hasardan korumak için üretilmiştir
Tip 1 NPT dişleri hasardan korumak için üretilmiştir
Tapa çeşitli uygulamalara çözüm sunacak kadar çok yönlüdür

Yırtma Uçlu Plastik Kapak
AYPE

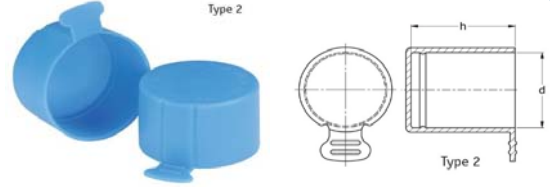
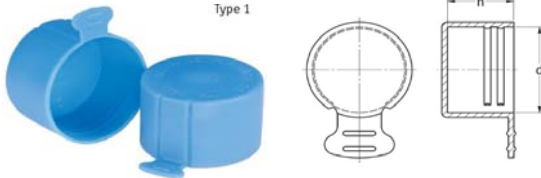

Tip 1 UNF

Kod Mavi	Kod Beyaz	Diş	h	d
TS3B	TS3A	3/8" - 24	11.1	9.3
TS4B	TS4A	7/16" - 20	11.7	11.0
TS5B	TS5A	1/2" - 20	11.7	12.5
TS6B	TS6A	9/16" - 18	12.1	14.0
TS7B	TS7A	11/16" - 16	12.1	17.2
TS8B	TS8A	3/4" - 16	14.2	18.8
TS9B	TS9A	13/16" - 16	14.2	20.4
TS10B	TS10A	7/8" - 14	16.5	22.2
TS11B	TS11A	1" - 14	16.5	25.0
TS12B	TS12A	1-1/16" - 12	19.1	26.8
TS13B	TS13A	1-3/16" - 12	19.1	29.8
TS16B	TS16A	1-5/16" - 12	19.1	33.1
TS17B	TS17A	1-7/16" - 12	19.1	36.4
TS20B	TS20A	1-5/8" - 12	21.0	41.0
TS21B	TS21A	1-11/16" - 12	21.0	42.4
TS24B	TS24A	1-7/8" - 12	24.1	47.5
TS32B	TS32A	2-1/2" - 12	30.5	63.7

Tip 2 BSP/NPT

Kod	Diş	h	d
Y1/8A	1/8"	8.1	9.8
Y1/4A	1/4"	12.5	13.5
Y3/8A	3/8"	12.5	16.9
Y3/4A	3/4"	16.0	26.2
Y1/2A	1/2"	16.3	20.8
Y1A	1"	19.9	33.2
Y1-1/4A	1-1/4"	21.3	41.7
Y1-1/2A	1-1/2"	21.6	47.9
Y2A	2"	22.6	59.4



BERAT CIVATA

İkitelli OSB. Bağcılar Güngören San. Sit. Büyük Çarşı Grubu No:26

İkitelli BAŞAKŞEHİR/İSTANBUL

Tel: 0212 671 57 07 Gsm: 0546 903 72 36

www.beratcivata.com www.civatasomun.net info@beratcivata.com

BRT 6233

Kulaklı Kapak Serisi
Sarı EVA (Etilen Vinil Asetat)

Büyük çekme kulakları kolaylıkla çıkarılmasını sağlar
İç dudak pislik girmesini önler
Malzemesi yüksek seviyede gerilme gücü,
sağlamlık ve esneklik sağlar



Kod	d	h
464885	4.0	20.2
464886	5.0	20.0
464887	6.0	20.0
464888	8.0	20.0
464889	9.0	20.0
464890	10.0	20.0
464891	11.0	20.0
464892	12.0	20.0

Kod	d	h
464893	13.0	20.0
464894	14.0	20.0
464895	15.0	20.0
464896	16.0	20.0
464897	18.0	20.0
464898	20.0	20.0
464899	20.0	30.0
464900	24.0	20.0

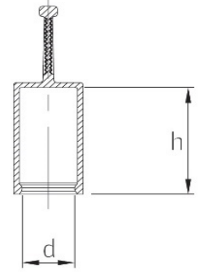

BRT 1202

Mil Koruma Kapakları
Sarı Esnek PVC

DIN 748, IEC 600-72 ve ISO R775 sınıfı tahrik millerine uyar

Tahrik milinin ve mili çevreleyen yatakların korunması ve maskelenmesi için



Kod	Şaft Çap	d1	H
467003	9.0	14.5	25.0
467004	10.0	16.0	30.0
467005	11.0	17.5	30.0
467006	14.0	22.5	35.0
467007	15.0	25.5	35.0
467008	16.0	25.5	50.0
467009	19.0	30.5	50.0
467010	20.0	32.0	60.0
467011	22.0	35.5	60.0
467012	24.0	38.5	60.0
467013	25.0	40.0	70.0
467014	28.0	45.0	70.0

Kod	Şaft Çap	d1	H
467015	30.0	48.0	95.0
467016	32.0	51.0	95.0
467017	35.0	56.0	95.0
467018	38.0	61.0	95.0
467019	42.0	67.0	130.0
467020	45.0	72.0	130.0
467021	48.0	77.0	130.0
467022	55.0	88.0	130.0
467023	60.0	96.0	165.0
467024	65.0	104.0	165.0
467025	70.0	108.0	165.0
467026	75.0	112.0	165.0

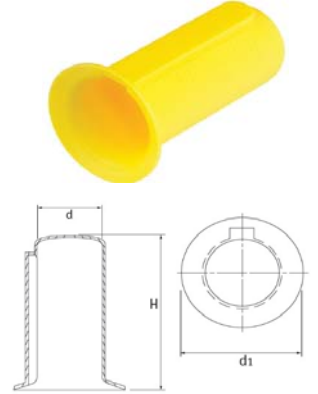

Kod	Şaft Çap	D	H
SPWJ-10	10.0	10.0	50.0
SPWJ-11	11.0	11.0	50.0
SPWJ-14	14.0	14.0	50.0
SPWJ-16	16.0	16.0	60.0
SPWJ-19	19.0	19.0	60.0
SPWJ-20	20.0	20.0	60.0
SPWJ-22	22.0	22.0	70.0
SPWJ-24	24.0	24.0	70.0
SPWJ-25	25.0	25.0	70.0
SPWJ-28	28.0	28.0	80.0
SPWJ-30	30.0	30.0	80.0

Kod	Şaft Çap	D	H
SPWJ-32	32.0	32.0	100.0
SPWJ-35	35.0	35.0	100.0
SPWJ-38	38.0	38.0	100.0
SPWJ-42	42.0	42.0	130.0
SPWJ-45	45.0	45.0	130.0
SPWJ-48	48.0	48.0	130.0
SPWJ-55	55.0	55.0	130.0
SPWJ-60	60.0	60.0	140.0
SPWJ-65	65.0	65.0	140.0
SPWJ-70	70.0	70.0	140.0
SPWJ-75	75.0	75.0	140.0

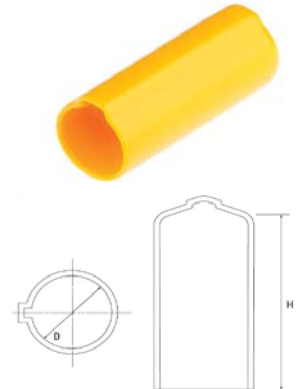



BERAT CIVATA

İkitelli OSB. Bağcılar Güngören San. Sit. Büyük Çarşı Grubu No:26

İkitelli BAŞAKŞEHİR/İSTANBUL

Tel: 0212 671 57 07 Gsm: 0546 903 72 36

www.beratcivata.com www.civatasomun.net info@beratcivata.com

BRT 1143

Koruma Kapağı
Siyah PVC veya Yeşil Vinil

Parçalanmaya karşı yüksek dirençli
Dişli uygulamalar için mükemmel
Yeşil vinil, yağ ve gres uygulamalarında kullanılabilir

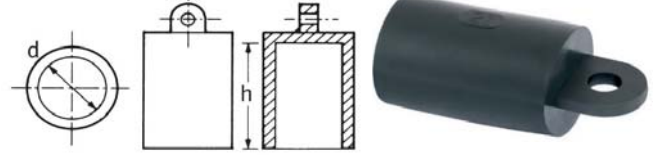

Tip 1

Kod	d	h
12226	5.0	23.5
12696	5.0	23.5
12228	7.0	24.0
12698	7.0	24.0
12229	8.0	24.5
12699	8.0	24.5
12230	9.0	25.0
12700	9.0	25.0
12231	10.0	29.5
12701	10.0	29.5
12233	12.0	29.0
12703	12.0	29.0
12234	13.0	29.0
12704	13.0	29.0
12235	14.0	29.0
12705	14.0	29.0
12236	15.0	29.5

Kod	d	h
12706	15.0	29.5
12237	16.0	28.0
12707	16.0	28.0
12238	17.0	29.5
12708	17.0	29.5
12240	19.0	29.5
12710	19.0	29.5
12241	20.0	28.5
12711	20.0	28.5
12242	21.0	34.5
12712	21.0	34.5
12243	22.0	34.0
12713	22.0	34.0
12245	24.0	34.0
12715	24.0	34.0
12249	28.0	33.5
12719	28.0	33.5

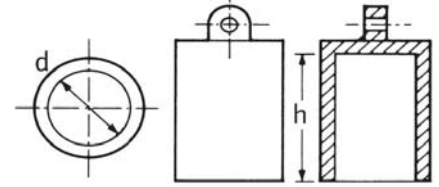

Tip 2

Kod	d	h
12227	6.0	25.0
12697	6.0	25.0
12232	11.0	29.0
12702	11.0	29.0
12239	18.0	28.5
12709	18.0	28.5
12244	23.0	34.5
12714	23.0	34.5
12246	25.0	34.5

Kod	d	h
12716	25.0	34.5
12247	26.0	34.5
12717	26.0	34.5
12248	27.0	33.5
12718	27.0	33.5
12250	29.0	35.0
12720	29.0	35.0
12251	30.0	34.5
12721	30.0	34.5

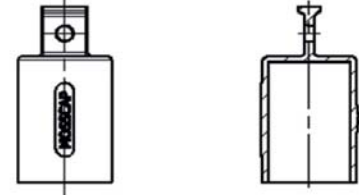



BERAT CIVATA

İkitelli OSB. Bağcılar Güngören San. Sit. Büyük Çarşı Grubu No:26

İkitelli BAŞAKŞEHİR/İSTANBUL

Tel: 0212 671 57 07 Gsm: 0546 903 72 36

www.beratcivata.com www.civatasomun.net info@beratcivata.com

BRT 1167

**Siyah Esnek PVC
(Sertliği 80 Shore)**

Esnek, dayanıklı PVC
Çok sayıda uygulamaya uygundur

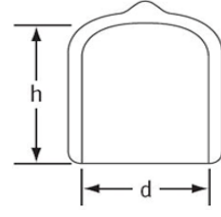

Sayfa - 1

Kod	Metrik	BSP	UNF	d	h	Kod	Metrik	BSP	UNF	d	h
FCWA-0020-013	-	-	-	2.0	13.0	FCWA-0174-019	M18	-	-	17.4	19.0
FCWA-0028-013	M3	-	-	2.8	13.0	FCWA-0174-025	M18	-	-	17.4	25.0
FCWA-0032-013	-	-	-	3.2	13.0	FCWA-0191-013	M20	-	3/4"	19.1	13.0
FCWA-0036-013	M4	-	-	3.6	13.0	FCWA-0191-019	M20	-	3/4"	19.1	19.0
FCWA-0036-019	M4	-	-	3.6	19.0	FCWA-0191-025	M20	-	3/4"	19.1	25.0
FCWA-0036-025	M4	-	-	3.6	25.0	FCWA-0199-013	-	-	-	19.9	13.0
FCWA-0039-013	-	-	-	3.9	13.0	FCWA-0199-019	-	-	-	19.9	19.0
FCWA-0039-019	-	-	-	3.9	19.0	FCWA-0199-025	-	-	-	19.9	25.0
FCWA-0039-025	-	-	-	3.9	25.0	FCWA-0206-013	-	1/2"	-	20.6	13.0
FCWA-0044-013	M5	-	3/16"	4.4	13.0	FCWA-0206-025	-	1/2"	-	20.6	25.0
FCWA-0044-019	M5	-	3/16"	4.4	19.0	FCWA-0206-038	-	1/2"	-	20.6	38.0
FCWA-0044-025	M5	-	3/16"	4.4	25.0	FCWA-0214-013	M22	-	-	21.4	13.0
FCWA-0048-013	M5	-	3/16"	4.8	13.0	FCWA-0214-025	M22	-	-	21.4	25.0
FCWA-0048-019	M5	-	3/16"	4.8	19.0	FCWA-0214-038	M22	-	-	21.4	38.0
FCWA-0048-025	M5	-	3/16"	4.8	25.0	FCWA-0222-013	-	5/8"	7/8"	22.2	13.0
FCWA-0052-013	-	-	-	5.2	13.0	FCWA-0222-025	-	5/8"	7/8"	22.2	25.0
FCWA-0052-019	-	-	-	5.2	19.0	FCWA-0222-038	-	5/8"	7/8"	22.2	38.0
FCWA-0052-025	-	-	-	5.2	25.0	FCWA-0238-013	M24	-	-	23.8	13.0
FCWA-0055-013	-	-	-	5.5	13.0	FCWA-0238-025	M24	-	-	23.8	25.0
FCWA-0055-019	-	-	-	5.5	19.0	FCWA-0238-038	M24	-	-	23.8	38.0
FCWA-0055-025	-	-	-	5.5	25.0	FCWA-0246-013	M25	-	-	24.6	13.0
FCWA-0059-013	M6	-	1/4"	5.9	13.0	FCWA-0246-025	M25	-	-	24.6	25.0
FCWA-0059-019	M6	-	1/4"	5.9	19.0	FCWA-0246-038	M25	-	-	24.6	38.0
FCWA-0059-025	M6	-	1/4"	5.9	25.0	FCWA-0254-013	-	-	1"	25.4	13.0
FCWA-0064-013	-	-	-	6.4	13.0	FCWA-0254-025	-	-	1"	25.4	25.0
FCWA-0064-019	-	-	-	6.4	19.0	FCWA-0254-038	-	-	1"	25.4	38.0
FCWA-0064-025	-	-	-	6.4	25.0	FCWA-0263-013	M27	3/4"	-	26.3	13.0
FCWA-0070-013	-	-	-	7.0	13.0	FCWA-0263-025	M27	3/4"	-	26.3	25.0
FCWA-0070-019	-	-	-	7.0	19.0	FCWA-0263-038	M27	3/4"	-	26.3	38.0
FCWA-0070-025	-	-	-	7.0	25.0	FCWA-0269-013	M27	-	-	26.9	13.0
FCWA-0077-013	M8	-	5/16"	7.7	13.0	FCWA-0269-025	M27	-	-	26.9	25.0
FCWA-0077-019	M8	-	5/16"	7.7	19.0	FCWA-0269-038	M27	-	-	26.9	38.0
FCWA-0077-025	M8	-	5/16"	7.7	25.0	FCWA-0286-025	M30	7/8"	1 1/8"	28.6	25.0
FCWA-0079-013	-	-	-	7.9	13.0	FCWA-0286-038	M30	7/8"	1 1/8"	28.6	38.0
FCWA-0079-019	M8	-	5/16"	7.9	19.0	FCWA-0286-050	M30	7/8"	1 1/8"	28.6	50.0
FCWA-0079-025	M8	-	5/16"	7.9	25.0	FCWA-0302-025	-	7/8"	-	30.2	25.0
FCWA-0083-013	-	-	-	8.3	13.0	FCWA-0302-038	-	7/8"	-	30.2	38.0
FCWA-0083-019	-	-	-	8.3	19.0	FCWA-0302-050	-	7/8"	-	30.2	50.0
FCWA-0083-025	-	-	-	8.3	25.0	FCWA-0318-025	-	1"	1 1/4"	31.8	25.0
FCWA-0087-013	-	-	-	8.7	13.0	FCWA-0318-038	-	1"	1 1/4"	31.8	38.0
FCWA-0087-019	-	-	-	8.7	19.0	FCWA-0318-050	-	1"	1 1/4"	31.8	50.0
FCWA-0087-025	-	-	-	8.7	25.0	FCWA-0349-025	M35	-	1 3/8"	34.9	25.0
FCWA-0095-013	M10	1/8"	3/8"	9.5	13.0	FCWA-0349-038	M35	-	1 3/8"	34.9	38.0
FCWA-0095-019	M10	1/8"	3/8"	9.5	19.0	FCWA-0349-050	M35	-	1 3/8"	34.9	50.0
FCWA-0095-025	M10	1/8"	3/8"	9.5	25.0	FCWA-0381-025	M39	-	1 1/2"	38.1	25.0
FCWA-0103-013	-	-	-	10.3	13.0	FCWA-0381-038	M39	-	1 1/2"	38.1	38.0
FCWA-0103-019	-	-	-	10.3	19.0	FCWA-0381-050	M39	-	1 1/2"	38.1	50.0
FCWA-0103-025	-	-	-	10.3	25.0	FCWA-0413-025	M42	1 1/4"	-	41.3	25.0
FCWA-0111-013	M12	-	7/16"	11.1	13.0	FCWA-0413-038	M42	1 1/4"	-	41.3	38.0
FCWA-0111-019	M12	-	7/16"	11.1	19.0	FCWA-0413-050	M42	1 1/4"	-	41.3	50.0
FCWA-0111-025	M12	-	7/16"	11.1	25.0	FCWA-0445-025	M45	1 3/8"	-	44.5	25.0
FCWA-0119-013	M12	-	1/2"	11.9	13.0	FCWA-0445-038	M45	1 3/8"	-	44.5	38.0



BERAT CIVATA

İkitelli OSB. Bağcılar Güngören San. Sit. Büyük Çarşı Grubu No:26

İkitelli BAŞAKŞEHİR/İSTANBUL

Tel: 0212 671 57 07 Gsm: 0546 903 72 36

www.beratcivata.com www.civatasomun.net info@beratcivata.com

BRT 1167

Siyah Esnek PVC
(Sertliği 80 Shore)

Esnek, dayanıklı PVC
Çok sayıda uygulamaya uygundur

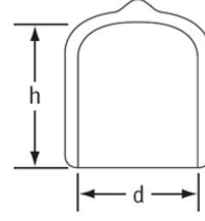

Sayfa - 2

Kod	Metrik	BSP	UNF	d	h	Kod	Metrik	BSP	UNF	d	h
FCWA-0119-019	M12	-	1/2"	11.9	19.0	FCWA-0445-050	M45	1 3/8"	-	44.5	50.0
FCWA-0119-025	M12	-	1/2"	11.9	25.0	FCWA-0476-025	M48	1 1/2"	-	47.6	25.0
FCWA-0127-013	-	1/4"	1/2"	12.7	13.0	FCWA-0476-038	M48	1 1/2"	-	47.6	38.0
FCWA-0127-019	-	1/4"	1/2"	12.7	19.0	FCWA-0476-050	-	1 1/2"	-	47.6	50.0
FCWA-0127-025	-	1/4"	1/2"	12.7	25.0	FCWA-0508-025	-	-	2"	50.8	25.0
FCWA-0135-013	M14	-	-	13.5	13.0	FCWA-0508-038	-	-	2"	50.8	38.0
FCWA-0135-019	M14	-	-	13.5	19.0	FCWA-0508-050	-	-	2"	50.8	50.0
FCWA-0135-025	M14	-	-	13.5	25.0	FCWA-0539-038	-	1 3/4"	-	53.9	38.0
FCWA-0138-013	M14	-	-	13.8	13.0	FCWA-0539-050	-	1 3/4"	-	53.9	50.0
FCWA-0138-019	M14	-	-	13.8	19.0	FCWA-0572-038	M58	2 1/4"	-	57.2	38.0
FCWA-0138-025	M14	-	-	13.8	25.0	FCWA-0572-050	M58	2 1/4"	-	57.2	50.0
FCWA-0143-013	M15	-	-	14.3	13.0	FCWA-0603-038	-	2 3/8"	-	60.3	38.0
FCWA-0143-019	M15	-	-	14.3	19.0	FCWA-0603-050	-	2 3/8"	-	60.3	50.0
FCWA-0143-025	M15	-	-	14.3	25.0	FCWA-0635-038	-	2 1/2"	-	63.5	38.0
FCWA-0152-013	-	-	-	15.2	13.0	FCWA-0635-050	-	2 1/2"	-	63.5	50.0
FCWA-0152-019	-	-	-	15.2	19.0	FCWA-0660-038	-	2 1/4"	-	66.0	38.0
FCWA-0152-025	-	-	-	15.2	25.0	FCWA-0667-038	-	-	-	66.7	38.0
FCWA-0159-013	M16	3/8"	-	15.9	13.0	FCWA-0698-038	-	-	-	69.8	38.0
FCWA-0159-019	M16	3/8"	-	15.9	19.0	FCWA-0698-050	-	-	-	69.8	50.0
FCWA-0159-025	M16	3/8"	-	15.9	25.0	FCWA-0762-038	-	3"	-	76.2	38.0
FCWA-0174-013	M18	-	-	17.4	13.0	FCWA-0762-050	-	3"	-	76.2	50.0

BRT 1303

Isı Büzüşmeli Uç Plastik
Kapak Serisi
Poliolefin

Kusursuz sızdırmazlık özellikleri
Mor ötesi ve hava koşullarına dirençli
Çalışma sıcaklığı: -55°C ile +110°C arası
Asgari tam geri kazanım sıcaklığı: +120°C
Yapışkan astarlı iç kaplama

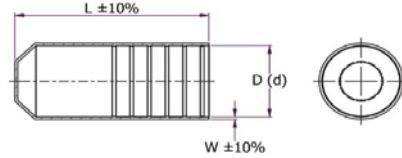

Kod	D Min.	d Max	L	w
498776	12.0	4.0	40.0	2.6
498777	14.0	5.0	45.0	2.2
498788	14.0	5.0	55.0	2.2
498778	20.0	6.0	55.0	2.8
498779	25.0	8.5	68.0	2.8
498780	35.0	16.0	83.0	3.3
498789	40.0	15.0	90.0	3.3
498790	42.0	15.0	110.0	3.3
498782	55.0	26.0	103.0	3.5
498791	55.0	23.0	140.0	3.8

Kod	D Min.	d Max	L	w
498792	62.0	23.0	140.0	3.8
498783	75.0	36.0	120.0	4.0
498793	75.0	36.0	150.0	4.0
498794	75.0	36.0	170.0	4.2
498784	100.0	52.0	140.0	4.0
498795	100.0	47.0	155.0	4.0
498785	120.0	60.0	150.0	4.0
498786	145.0	60.0	150.0	4.0
498787	160.0	80.0	150.0	4.0

BRT 5886

Düz Plastik Koruma Kapağı
AYPE - Doğal

* Vida dişleri, yumuşak akslar, rot başları vb. için
çok iyi koruma

Kod	A	B	C
118032200003	3.5	5	23
118042300003	4	6	23
118051500003	4,7	7	15
118052400003	5	7	24
118062500003	6	8	25
118072500003	7	9	25
118082500003	8	10	25
118102500003	10	12	25

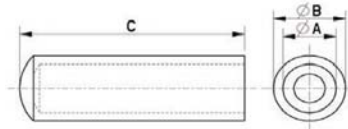



BERAT CIVATA

İkitelli OSB. Bağcılar Güngören San. Sit. Büyük Çarşı Grubu No:26

İkitelli BAŞAKŞEHİR/İSTANBUL

Tel: 0212 671 57 07 Gsm: 0546 903 72 36

www.beratcivata.com www.civatasomun.net info@beratcivata.com

BRT 1189S

Plastik Koruma Kapağı
Esnek PVC SİYAH

Genel koruma için ideal
Kolay söküm için çekme kulağı

Kod	Metrik	BSP	UNF	d	h
PCWA-0048-013	M4	-	-	4.8	13.0
PCWA-0053-013	M6	-	7/32"	5.3	13.0
PCWA-0061-013	-	-	1/4"	6.1	13.0
PCWA-0075-013	-	-	-	7.5	13.0
PCWA-0075-025	-	-	-	7.5	25.0
PCWA-0077-013	M8	-	5/16"	7.7	13.0
PCWA-0077-025	-	-	-	7.7	25.0
PCWA-0087-013	-	-	-	8.7	13.0
PCWA-0093-013	M10	1/8"	3/8"	9.3	13.0
PCWA-0093-025	-	-	-	9.3	25.0
PCWA-0097-013	-	-	-	9.7	13.0
PCWA-0097-025	-	-	-	9.7	25.0
PCWA-0036-013	M4	-	-	3.6	13.0
PCWA-0108-013	-	-	7/16"	10.8	13.0
PCWA-0108-025	-	-	-	10.8	25.0
PCWA-0111-013	-	-	-	11.1	13.0
PCWA-0111-025	-	-	-	11.1	25.0
PCWA-0119-013	M12	-	1/2"	11.9	13.0
PCWA-0119-025	-	-	-	11.9	25.0
PCWA-0124-013	-	1/4"	1/2"	12.4	13.0
PCWA-0124-025	-	1/4"	1/2"	12.4	25.0
PCWA-0132-013	M14	-	17/32"	13.2	13.0
PCWA-0132-025	-	-	-	13.2	25.0
PCWA-0143-025	M15	-	9/16"	14.3	25.0
PCWA-0153-013	M16	-	-	15.3	13.0
PCWA-0153-025	-	-	-	15.3	25.0
PCWA-0159-025	-	3/8"	5/8"	15.9	25.0
PCWA-0163-013	M18	-	11/16"	16.3	13.0
PCWA-0163-025	-	-	-	16.3	25.0
PCWA-0174-013	M18	-	-	17.4	13.0
PCWA-0174-025	M18	-	-	17.4	25.0
PCWA-0188-013	M20	-	3/4"	18.8	13.0
PCWA-0188-025	-	-	-	18.8	25.0
PCWA-0200-013	-	-	-	20.0	13.0
PCWA-0200-025	-	-	-	20.0	25.0
PCWA-0206-013	M22	1/2"	13/16"	20.6	13.0
PCWA-0206-025	-	-	-	20.6	25.0
PCWA-0220-025	-	5/8"	7/8"	22.0	25.0
PCWA-0238-025	-	-	-	23.8	25.0
PCWA-0246-013	M25	-	-	24.6	13.0
PCWA-0246-025	M25	-	-	24.6	25.0
PCWA-0251-025	M26	-	1"	25.1	25.0
PCWA-0269-025	-	-	-	26.9	25.0
PCWA-0286-025	M30	7/8"	11/8"	28.6	25.0
PCWA-0286-038	M30	7/8"	11/8"	28.6	38.0
PCWA-0312-038	M32	1"	11/4"	31.2	38.0
PCWA-0349-025	M35	-	13/8"	34.9	25.0
PCWA-0349-038	M35	-	13/8"	34.9	38.0
PCWA-0381-038	M39	-	11/2"	38.1	38.0
PCWA-0381-050	M39	-	11/2"	38.1	50.0
PCWA-0408-038	-	-	15/8"	40.8	38.0
PCWA-0445-038	M45	13/8"	-	44.5	38.0
PCWA-0445-050	M45	13/8"	-	44.5	50.0
PCWA-0508-050	-	-	2"	50.8	50.0

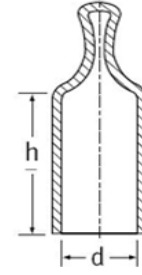



BERAT CIVATA

İkitelli OSB. Bağcılar Güngören San. Sit. Büyük Çarşı Grubu No:26

İkitelli BAŞAKŞEHİR/İSTANBUL

Tel: 0212 671 57 07 Gsm: 0546 903 72 36

www.beratcivata.com www.civatasomun.net info@beratcivata.com

BRT 1189 K

Plastik Koruma Kapağı
Esnek PVC KIRMIZI

Genel koruma için ideal
Kolay söküm için çekme kulağı

Kod	Metrik	BSP	UNF	d	h
PCZF-0075-013	-	-	-	7.5	13.0
PCZF-0075-025	M8	-	-	7.5	25.0
PCZF-0077-013	-	-	5/16"	7.7	13.0
PCZF-0077-025	-	-	-	7.7	25.0
PCZF-0087-013	-	-	-	8.7	13.0
PCZF-0087-025	M10	-	-	8.7	13.0
PCZF-0093-013	-	1/8"	3/8"	9.3	13.0
PCZF-0097-013	-	-	-	9.7	13.0
PCZF-0097-025	-	-	-	9.7	25.0
PCZF-0108-013	-	-	7/16"	10.8	13.0
PCZF-0108-025	-	-	-	10.8	25.0
PCZF-0111-013	-	-	-	11.1	13.0
PCZF-0111-025	M12	-	-	11.1	25.0
PCZF-0119-013	-	-	1/2"	11.9	13.0
PCZF-0119-025	-	-	-	11.9	25.0
PCZF-0124-025	M14	1/4"	1/2"	12.4	25.0
PCZF-0132-025	M15	-	9/16"	13.2	25.0
PCZF-0143-025	M16	-	-	14.3	25.0
PCZF-0153-025	-	-	-	15.3	25.0
PCZF-0159-025	M18	-	5/8"	15.9	25.0
PCZF-0174-013	M18	-	-	17.4	13.0
PCZF-0174-025	M20	-	-	17.4	25.0
PCZF-0188-013	-	-	3/4"	18.8	13.0
PCZF-0188-025	-	-	-	18.8	25.0
PCZF-0200-013	-	-	-	20.0	13.0
PCZF-0200-025	M22	-	-	20.0	25.0
PCZF-0206-013	-	1/2"	13/16"	20.6	13.0
PCZF-0206-025	-	-	-	20.6	25.0
PCZF-0220-025	-	5/8"	7/8"	22.0	25.0
PCZF-0238-025	M25	-	-	23.8	25.0
PCZF-0251-025	-	-	1"	25.1	25.0
PCZF-0269-025	M30	-	-	26.9	25.0
PCZF-0286-038	M32	7/8"	1 1/8"	28.6	38.0
PCZF-0312-038	M35	1"	1 1/4"	31.2	38.0
PCZF-0349-025	M35	-	1 3/8"	34.9	25.0
PCZF-0349-038	M39	-	1 3/8"	34.9	38.0
PCZF-0381-038	M39	-	1 1/2"	38.1	38.0
PCZF-0413-038	M42	1 1/4"	-	41.3	38.0

